

PLAT OF SURVEY

A PARCEL OF LAND BEING SITUATED IN THE NORTHWEST QUARTER, SECTION 35, TOWNSHIP 9 SOUTH, RANGE 3 WEST (MICHIGAN MERIDIAN), BRIDGEWATER TOWNSHIP, WILLIAMS COUNTY, OHIO.

SURVEYED FOR: KENT H. & LYNN D. LAMBERSON

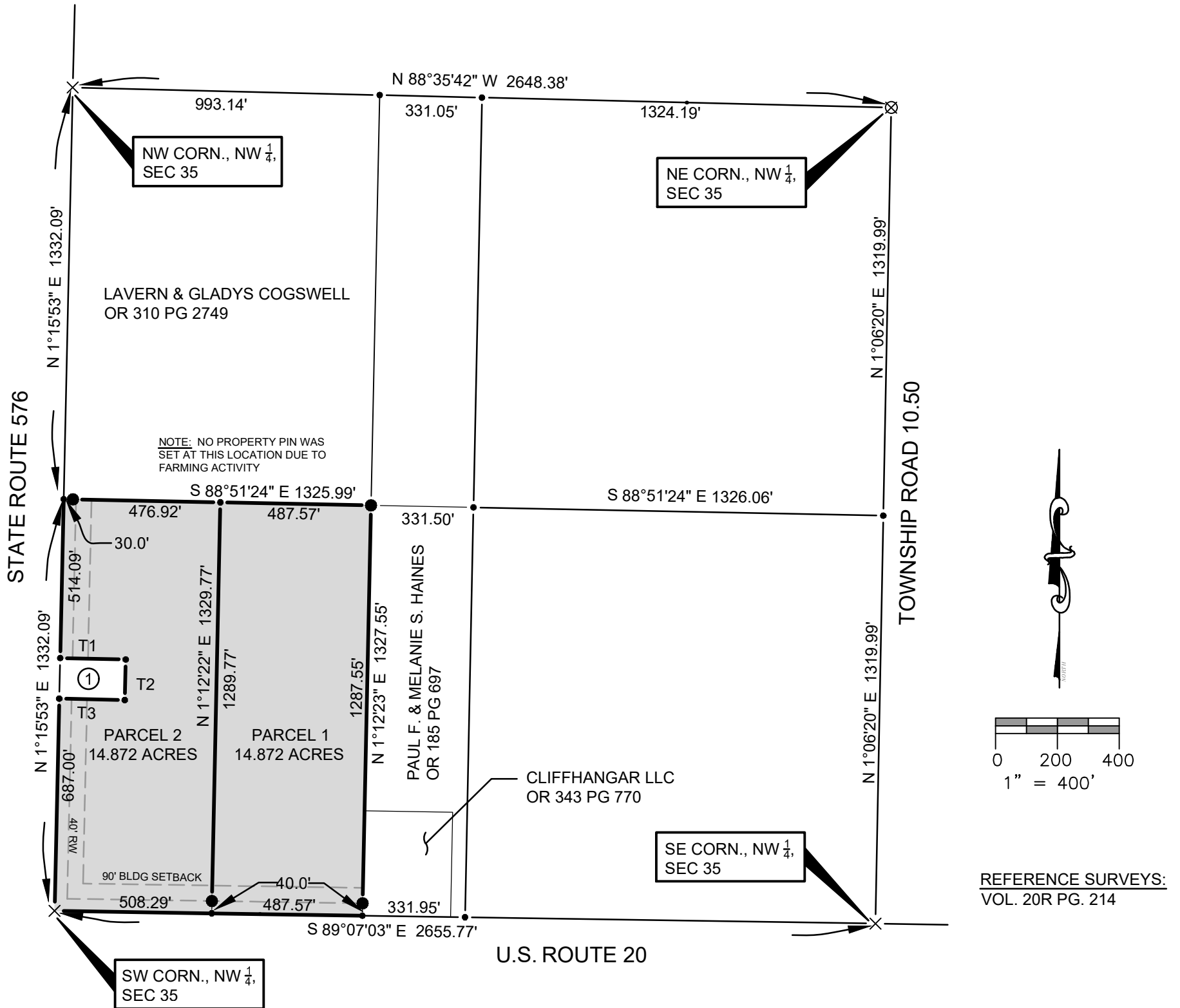

T1 S 88°44'07" E 212.00'
 T2 S 01°15'53" W 131.00'
 T3 S 88°44'07" E 212.00'

① KENT H. & CONNIE L. LAMBERSON
 OR 245 PG 842



LEGEND

- PLACED $\frac{5}{8}$ " REBAR W/CAP (BELL 6717)
- ⊗ FOUND RAILROAD SPIKE
- × FOUND P.K. NAIL
- FOUND IRON PIN OR PIPE
- POINT ESTABLISHED THIS SURVEY
- ▲ FOUND STONE
- (R) RECORDED DISTANCE FROM DEED
- (M) MEASURED DISTANCE THIS SURVEY
- (MPS) MEASURE DISTANCE PREVIOUS SURVEY

I HEREBY CERTIFY THAT I HAVE SURVEYED THE PREMISES SHOWN ON THE PLAT ABOVE. ALL DIMENSIONS ARE SHOWN IN FEET AND DECIMALS THEREOF. SINCE THIS SURVEY DOES NOT INCLUDE A TITLE SEARCH, THERE COULD BE EASEMENTS OR OTHER ENCUMBRANCES UPON THE LAND WHICH ARE NOT SHOWN ON THIS SURVEY PLAT. IF THESE ARE REQUIRED, PLEASE FURNISH THE NECESSARY INFORMATION. THE BEARINGS SHOWN ON THE PLAT ABOVE ARE BASED ON STATE PLANE COORDINATES, SPC83, ZONE-OHIO NORTH. THIS SURVEY HAS BEEN RECORDED IN VOL. 28R PAGE 192 OF THE WILLIAMS COUNTY SURVEY RECORDS.

Dennis M. Bell

DENNIS M. BELL
 REGISTERED SURVEYOR NO. 6717

JOB NO: 21-069

DATE: 10-08-2021

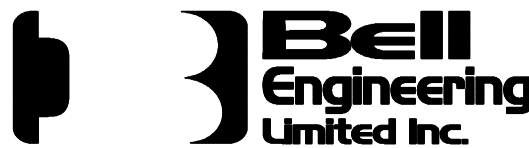

05691A State Route 15
 P.O. Box 565
 Bryan, OH 43506
 419-636-2585
 419-636-8434
 bellengineeringlimited.com